

FROM HOME

DOMAIN NAME: **http://example.digimerge.net:7000**

USER NAME: admin

USER PASSWORD: 000000

PORT # : 7000



ON SITE

http:// 192.168.1.100:7000

USER NAME: admin

USER PASSWORD: 000000

PORT # : 7000

iPhone: Digi iMobile Touch App

DOMAIN NAME: example.digimerge.net:**7000**

USER NAME: admin

USER PASSWORD: 000000

Installation Steps

1. Search for Digi iMobile Touch Lite or Digi iMobile Touch Pro in the iTunes store. Follow the onscreen instructions to install the app

2. Tap on the Digi iMobile Touch Lite / Pro icon () to start the app

Configuring Digi iMobile Touch Lite/Pro

1. Tap the (+) button (Top Right hand corner)

2. Enter the Following

- **Name:** Enter the DVR name of your choice.
- **IP/Host:** (i.e. touch.digimerge.net:7000)
- **Username:** Enter the DVR's user name - **admin**
- **Password:** Enter the DVR's password - **000000**

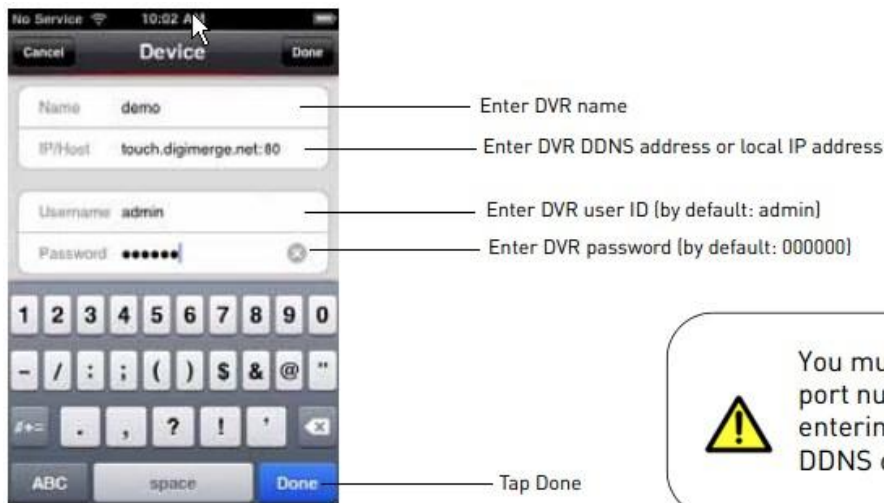

You must include the port number when entering the DVR's DDNS or LAN address.

3. Tap done ,when all information is entered



4. From the Device List, tap the name of your DVR to connect.

